

“
ROE MAY HAVE FALLEN,
BUT WE WILL NOT.”

F Y 2 0 2 2
A N N U A L R E P O R T



THE



MISSION

of Planned Parenthood of the Pacific Southwest is to ensure broad public access to sexual and reproductive health care through direct service, education, and advocacy.

CONTENTS



MESSAGE FROM CEO AND BOARD CHAIR

2

PATIENT DEMOGRAPHICS

4

HEALTH CARE SERVICES

6

YEAR IN REVIEW

8

BY THE NUMBERS

18

FINANCIAL OVERVIEW

20

DONOR LISTINGS

22

HEALTH CENTER INFORMATION

28

BOARD OF DIRECTORS AND EXECUTIVE TEAM

29



A woman with long brown hair, wearing a black blazer, stands at a black podium, speaking into a microphone. The podium has a sign that reads "Support safe, legal abortion." and "DONATE and TAKE ACTION". In the background, a diverse crowd of people is visible, some wearing hats and sunglasses. The scene is outdoors with trees in the background.

FOR NEARLY 60

Planned Parenthood of the Pacific Southwest has thrived because supporters like you share our vision of a world where sexual and reproductive rights are basic human rights. It's a vision and purpose powerful enough to withstand the most difficult of years, driving our commitment to provide compassionate care to the people of San Diego, Riverside, and Imperial counties – and beyond – no matter what.

As the demand for services has grown, so have we. This past year our network of health centers added our largest facility to date, the Kearny Mesa Joan and Irwin Jacobs Health Center. Our 19 health centers served 121,190 patients this year, providing birth control, cancer screenings, STI testing and treatment, abortion, gender-affirming hormone therapy, coordinated care for patients whose needs go beyond sexual and reproductive health care, and so much more.

We also expanded our community outreach. Our educators reached 21,181 young people, teachers, and families through in-person sessions and via Sex Ed To-Go, our online sexual education and training platform. And our formidable advocacy team took every opportunity to deepen and expand access to reproductive rights and accurate information.

In June, the Supreme Court's gutting of *Roe vs. Wade* set off a devastating wave of abortion bans and restrictions nationwide, along with chaos and confusion surrounding who could access and provide safe and legal care. With California's strong reproductive rights protections, our

YEARS,

affiliate is in a critical position to support the many millions of people who have suddenly been stripped of access to care, a calling we are proud and prepared to answer.

We would not be able to do this work without the remarkable conviction and commitment of our staff. Their dedication to providing expert care is simply unmatched, and the reason we continue to stand strong and thrive.

In a year marked by unprecedented challenges, Planned Parenthood of the Pacific Southwest was also the recipient of record philanthropic support, including the largest gift in our affiliate's history. These investments will enable our affiliate to continue thoughtfully growing our services, infrastructure, and patient base, and meet future challenges with confidence.

Meeting this moment will require resilience, courage, and bold vision. These are the building blocks of this affiliate and this movement. With your support, we are moving forward with intention and a renewed commitment to fulfill the promise of our mission.

In solidarity,

Darrah D. Johnson *James E. Williamson*



Darrah DiGiorgio Johnson
President and CEO



James Williamson
Chair, Board of Directors

ABORTION CARE *Stories*

Thankfully I live in an area where I could receive abortion access easily... Thank you Planned Parenthood for being here for people because at times the process seemed scary and without your wonderful and caring employees I might have felt alone.

— Melinda

When I found out I was pregnant I knew I wanted to have an abortion, and fortunately had easy access to affordably get one. I went to Planned Parenthood and went through a nearly pain-free procedure, under the care of trained health care professionals. I have never second-guessed this decision.

— Leah

PATIENT DEMOGRAPHICS

TOTAL PATIENTS

RACE/
ETHNICITY*

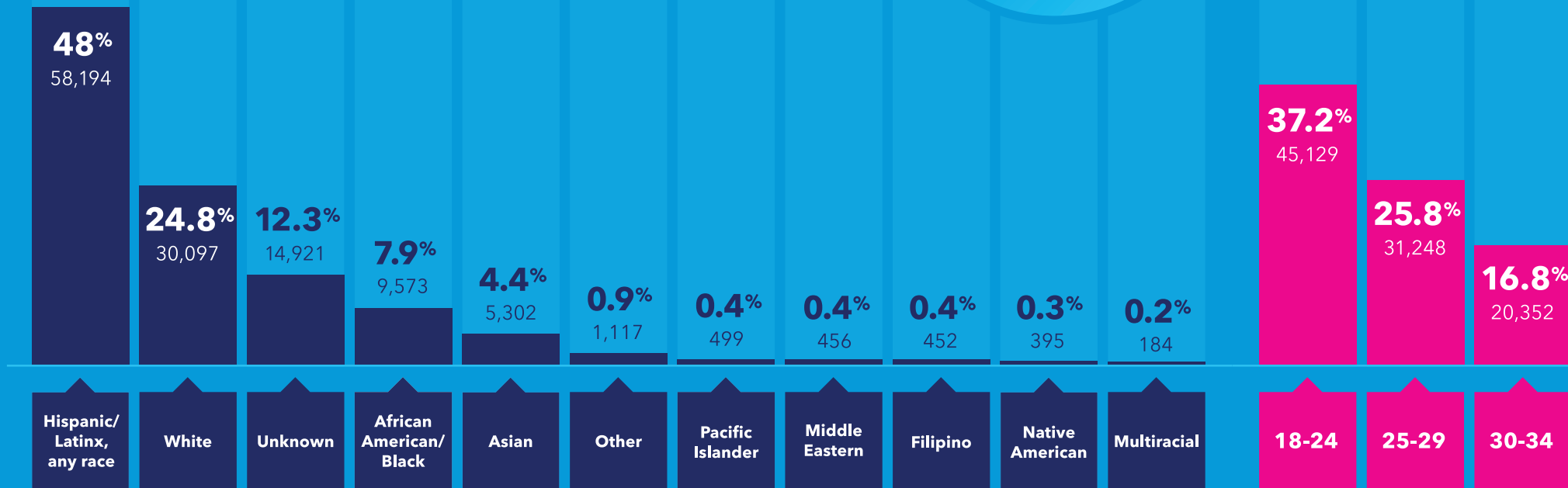

NTS 121,190

AGE*

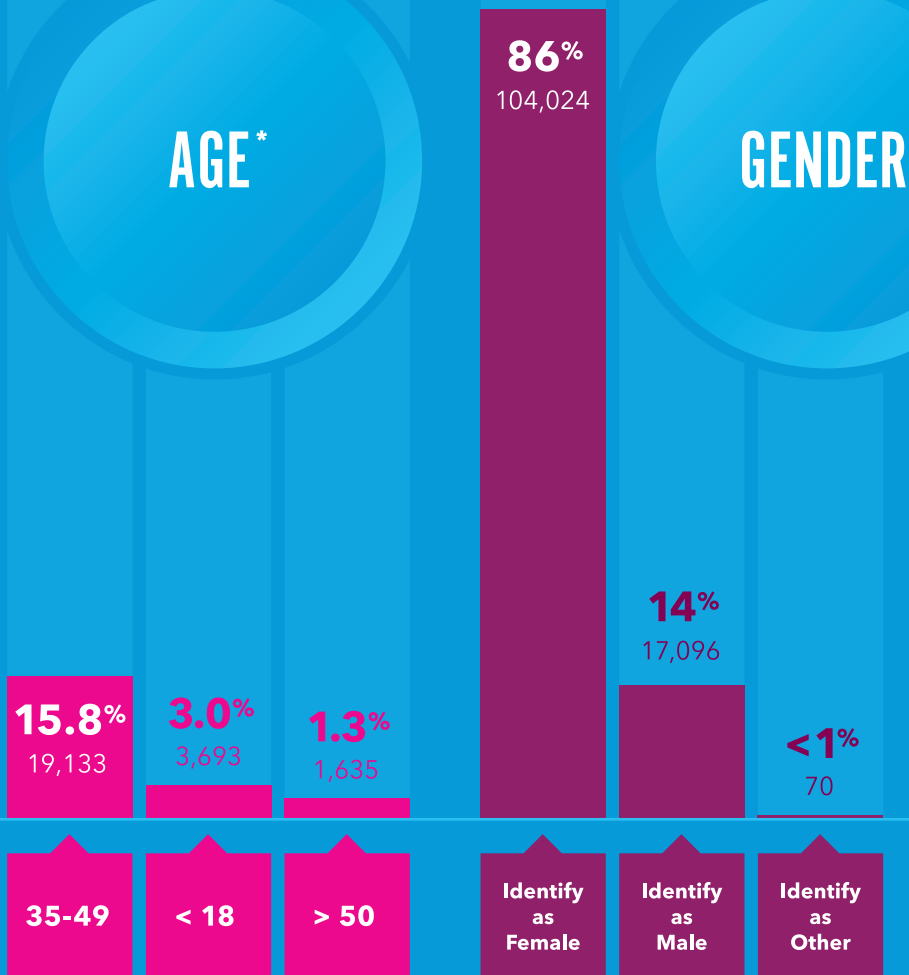

GENDER*

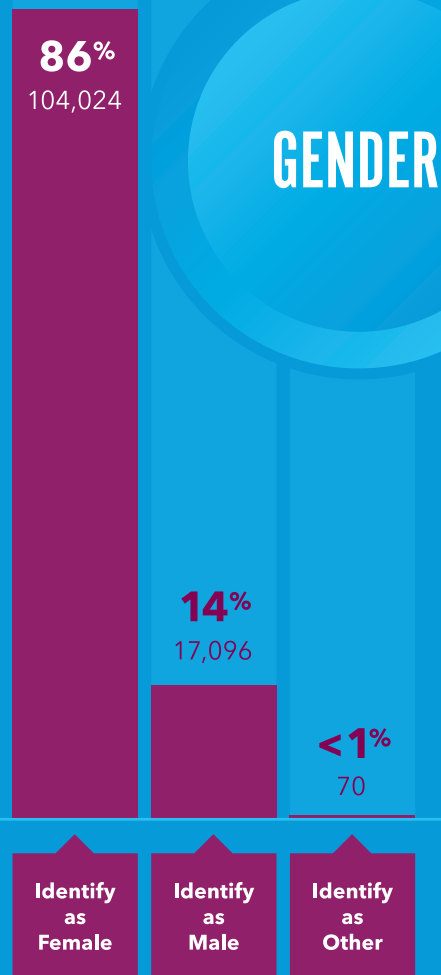

* Percentages may not add up to 100 due to rounding.

I am going to shout my abortion so that others who are having abortions or had abortions know they're not alone. Your abortion is not a taboo or a deep, dark secret; abortion is health care.

— Denise



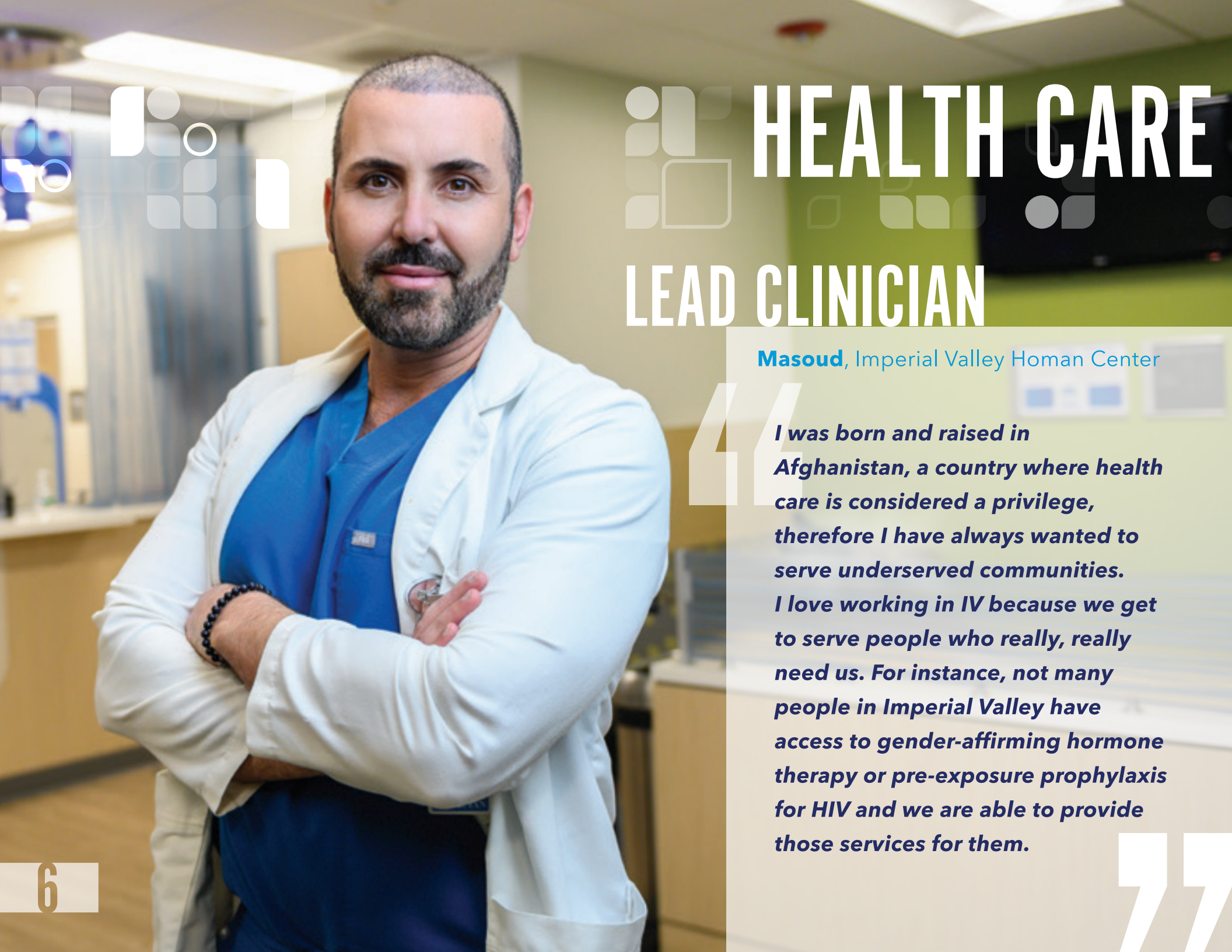

HEALTH CARE

LEAD CLINICIAN

Masoud, Imperial Valley Homan Center

I was born and raised in Afghanistan, a country where health care is considered a privilege, therefore I have always wanted to serve underserved communities. I love working in IV because we get to serve people who really, really need us. For instance, not many people in Imperial Valley have access to gender-affirming hormone therapy or pre-exposure prophylaxis for HIV and we are able to provide those services for them.

SERVICES TOTAL PATIENT VISITS 236,832

Services provided during those visits include:

CONTRACEPTION

Reversible Hormonal

Oral Contraception	20,103
Injection	18,894
Patch	2,839
Ring	2,204

Reversible Long-Acting

Implant	5,681
Hormonal IUD	4,239
Copper IUD	2,018

Permanent Birth Control Procedures

Male	368
Female	99

TOTAL 56,445

EMERGENCY CONTRACEPTION 14,634

PREGNANCY TESTS 67,697

ABORTION SERVICES

Medication	13,239
In-Clinic	7,336
TOTAL	20,575

CANCER SCREENING AND PREVENTION

Pap Tests	15,866
Clinical Breast Exams	7,169
HPV Treatments	1,563
Colposcopy/ LEEP Procedures	1,127

TOTAL 25,725

STI TESTING

Chlamydia and Gonorrhea Tests	210,502
HIV Tests	71,540
Other STI Tests	42,744

TOTAL 324,786

CONDOMS DISTRIBUTED 609,561

PrEP AND PEP VISITS 1,982

GENDER-AFFIRMING HORMONE THERAPY VISITS 1,380

TOTAL TELEHEALTH PATIENTS 10,857

SUMMARY OF TELEHEALTH SERVICES

SYMPTOM VISITS 3,312

CONTRACEPTION 3,053

STI SCREENING AND TREATMENT 2,388

EMERGENCY CONTRACEPTION 2,290

GENDER-AFFIRMING HORMONE THERAPY VISITS 1,046

CONSULTATION/OTHER 153

YEAR IN REVIEW

HISTORIC BLOW TO REPRODUCTIVE HEALTH CARE

After the U.S. Supreme Court stripped away the constitutional right to an abortion in June 2022, abortion in many states across the country was thrown into a legal quagmire. While abortion remains safe and legal in California, a staggering number of people across the country have lost their right and access to this basic health care service. At our affiliate, we saw a large increase in the number of out-of-state patients after the decision. We were able to provide this surge of patients with appointments within days because we had spent more than a year planning the expansion of abortion care access.



CALIFORNIA'S EXTRAORDINARY LEGISLATIVE VICTORIES PROTECT ABORTION CARE



While many states passed laws making abortion illegal, California passed a historic package of laws and made a \$200-million investment to protect abortion access. In all, 56 legislative bills were signed into law to further protect access to abortion care, patient and youth rights, bodily autonomy, improving health equity, and decreasing health care costs for all Californians.



The days I spend providing abortion care are the most rewarding days I have spent as a physician. At Planned Parenthood of the Pacific Southwest we will continue to serve all patients who seek our full scope of sexual and reproductive health care services, including abortion, no matter which state they come from. We will be here, we are not backing down and we will not turn patients away.

// Dr. Antoinette Marengo, Chief Medical Officer

The Dobbs decision, in giving the power to regulate abortion back to the states, has led to chaos across the country for patients, providers and legal analysts. While abortion is safe and legal in California, we do not exist in a bubble. People are coming to us from states where abortion is illegal or restricted and we have to contend with the laws of each of these states to protect our providers and the agency. We are only beginning to understand the impact of these draconian laws that exist in many other states, but this turmoil won't stop us from doing everything we can to meet the needs of patients who need access to abortion.

// Tracy Skaddan, General Counsel



This has been a devastating year for reproductive rights. People of color, immigrants and refugees, young folks, LGBTQ+ people, people with low incomes, and those who live in rural areas will bear the brunt of these horrendous abortion bans.

// Vernita Gutierrez, Vice President of External Affairs

We unfortunately saw the writing on the wall and our clinical, operations, training, navigation, education, marketing and security teams had all hands on deck to ensure we were ready to expand access to abortion care and support to anyone who needed it. After the Dobbs decision, we have still been able to maintain same- or next-day access to abortion care in almost all of our health centers.

// Lori Keim, Vice President of Business Development



For many of our patients, traveling out of state is incredibly difficult. They are anxious. They don't know where to turn. There have been a lot of tears. Our team had to step up after Roe fell and make sure that hundreds of patients traveling to California from Arizona and other states had access to abortion care.

// Tessa Hemmi, Care Coordination Manager

STANDING UP FOR ABORTION CARE

Our BODIES
OUR Futures
Our ABORTIONS

Los Angeles Times

A desert oasis for abortion patients

Imperial Valley clinic sees a surge from Arizona and beyond after Roe's reversal.

BY CYNTHY CARABINO

EL CENTRO, Calif. — On a recent Monday afternoon, all the abortion appointments at Planned Parenthood Imperial Valley Health Center were already booked up for the week.

Vivian Perez, an office manager at the center, had clocked in a 12-hour day, but she remained in the office following with the schedule. She'd received a desperate call from the San Diego call center, which helps with scheduling.

"Could you please add one more?" the scheduler asked.

Knowing that the patient was probably traveling from far away, Perez managed to squeeze her in.

MLB ALL-STAR



CLAYTON KERSHAW said he tried "to take a minute or so, which I usually never do." Despite his solid effort, the A

On this night, the s

Kershaw, in a celebratory Dodger Stadium

HILL PLASCIEKE

On the night baseball really returned to

the green.

First, there was Deron Faa, who stood behind a during pregame ceremony



Thousands of people rallied and marched at events in our three-county region, showing the strength of our movement and our determination to ensure all people have access to abortion care in the face of outrageous attacks on this basic health care service.



CARE COORDINATION HELPS PATIENTS OVERCOME UNFAIR HURDLES

“

Our team helped a patient from Texas who needed an abortion.

She was overwhelmed trying to figure out how she would afford travel costs, where she would stay for the procedure, and who would be able to watch her children while she was away. After connecting with Care Coordination, our team provided support for getting to and from her appointment through our Rideshare program. We also offered hotel accommodations so she would have a safe place to recover. I'm proud that our team was able to eliminate some of her stress.

– Alyssa Dawson
Care Coordinator

”

As the hurdles to getting safe, affordable abortion care mounted this year for millions in states across the country, our Care Coordination team expanded to meet the needs of our most vulnerable patients. Many patients from Arizona, Texas, and other locations often faced an hours-long drive or flight and needed help navigating care from far away. In the month after Roe fell, we provided Care Coordination services for 210 out-of-state patients, including connecting them to financial resources, providing assistance on travel, and other forms of help they needed and deserved.



KEARNY MESA HOME TO BIGGEST SAN DIEGO CENTER, FIRST TRAINING FACILITY



In November 2021, we opened our newest and largest health center in San Diego with 13 patient care rooms equipped to see 17,000 patient visits each year, double the previous Kearny Mesa health center's capacity.

The center was named for San Diego philanthropists Joan and Irwin Jacobs, longtime supporters of Planned Parenthood's mission to ensure broad public access to sexual and reproductive health care. The Jacobses made a landmark \$10-million gift to our affiliate in 2022, providing invaluable support at a time when expanding center capacity and preparing to see more patients is critical.

Adjacent to the health center, we also opened the state-of-the-art Grant Rose Wilson Training Center, our first space dedicated to the education of reproductive health care providers.





SIGNIFICANT GIFT HELPS OVERCOME OPERATIONAL CHALLENGES

In a year marked by challenges, Planned Parenthood was honored to receive a significant gift from Gwendolyn Sontheim, a stalwart advocate for reproductive rights and access to care. This funding was critical to helping our affiliate overcome the operational setbacks incurred during the worst of the COVID-19 pandemic, and to invest in the retention and support of our hardworking staff.

HISTORIC DONATION SUPPORTS PUBLIC HEALTH EQUITY ACROSS THE COUNTRY

In March 2022, Planned Parenthood Federation of America announced a \$275-million donation from MacKenzie Scott with a portion going directly to our affiliate. This support comes at a time when access to sexual and reproductive health care is under attack like never before, especially access to abortion. Thanks to this generous gift, our affiliate was ready and able to accept patients from Arizona and beyond when the U.S. Supreme Court took away the constitutional right to abortion in June 2022.



Photo by Elena Seibert
@elenaseibertphotog

DIVERSITY, EQUITY AND INCLUSION: BUILDING TOGETHER



Putting Belonging and Equity at the Heart of Our Mission

Planned Parenthood of the Pacific Southwest continues our work making sure equity and inclusion are at the core of who we are as an organization.

In the last year, we launched our Patient Experience and Health Equity Steering Committee, centered our new strategic plan around equity and belonging, and developed dashboards for reviewing clinical outcomes by demographic and regional data. We also upgraded electronic health records to better capture data on sexual orientation and gender identity.

We are now ready to set more concrete goals, assess progress and gaps, develop a more structured plan, and move toward wider accountability.

Celebrating diversity and prioritizing equity in all that we do is a long journey. It takes time and courage to recognize and dismantle systems that don't serve our communities, and even more vision, discipline, rigor, compassion, and fortitude to build new, more inclusive and equitable models for our organization. It is critical that we lean on our In This Together values while we continue to hold ourselves and each other accountable. It is important, too, that we remember that grace, kindness, humility, and patience – combined with a clear sense of purpose, will guide us on our journey.

***Learn more about our commitment
to diversity, equity, and inclusion at***

PLANNED.ORG/DEI 

READY. RESILIENT. BRAVE.

59TH

ANNIVERSARY



Over 400 people attended Planned Parenthood of the Pacific Southwest's 59th Anniversary. Though the event was smaller than usual due to the pandemic, it still made an enormous impact: nearly \$1.3 million was raised for our services and programs, a phenomenal showing in a challenging year.

Members of the Honorary Committee and their guests gathered at Omni La Costa Resort and Spa to stand with Planned Parenthood, raising more than \$358,000 thanks to a generous anonymous supporter's match challenge. Chaired by James Williamson and Geoff Kors, the evening was a celebration of our movement's resilience and a rallying cry to continue fighting for a future where all people can determine their life's path. Writer Merritt Tierce delivered thought-provoking remarks about her own unplanned pregnancy, which she wrote about in the groundbreaking *New York Times Magazine* essay "The Abortion I Didn't Have."



15

REEL WOMEN'S FILM FESTIVAL BRINGS SUPPORTERS TOGETHER

The Reel Women's Film Festival was held in a virtual, streaming format in 2021, bringing together supporters throughout our tri-county region and beyond over the course of two weeks for an impactful film lineup. The event showcased three engaging feature films and raised more than \$65,000 to support high-quality, compassionate sexual and reproductive health care services. This festival is preparing to mark its 10th anniversary this year.

Visit planned.org/rwff to learn more!

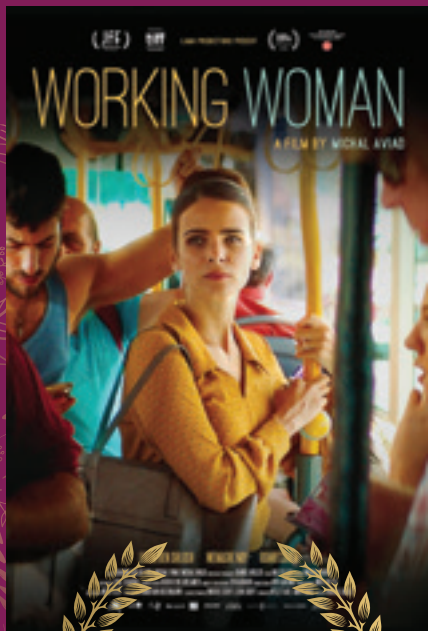

#METOO
FEATURE



HEADLINER



INTERNATIONAL
CHOICE

PROUD



TOGETHER
with Pride
in IMPERIAL
VALLEY

IN SAN DIEGO



RIVERSIDE



PALM SPRINGS



IMPERIAL COUNTY



COACHELLA



BY THE NUMBERS



HEALTH CARE



EDUCATION



ADVOCACY



224,764

SOCIAL MEDIA LIKES, COMMENTS
AND/OR SHARES

19

HEALTH CENTERS IN
SAN DIEGO, RIVERSIDE,
AND IMPERIAL COUNTIES

121,190

PEOPLE RELIED ON OUR HEALTH
CENTERS FOR SEXUAL AND
REPRODUCTIVE HEALTH CARE
DURING 236,832 VISITS.

3,800⁺

PATIENTS RECEIVED MENTAL HEALTH CARE,
RESOURCES AND SUPPORT FOR THOSE
EXPERIENCING INTIMATE PARTNER VIOLENCE
OR FAMILY VIOLENCE, AND HOUSING
SUPPORT, AS WELL AS MANY OTHER SERVICES
THANKS TO THE TIRELESS EFFORTS OF OUR
CARE COORDINATION STAFF.

94%

OF OUR PATIENTS WOULD
RECOMMEND OUR HEALTH CENTERS
TO THEIR FRIENDS AND FAMILY.

9,769

PEOPLE RECEIVED SEXUAL
AND REPRODUCTIVE HEALTH
INFORMATION FROM OUR
PROMOTORX DURING
150 SESSIONS IN RIVERSIDE
AND IMPERIAL COUNTIES.

11,622

PEOPLE RECEIVED
INFORMATION AND
EDUCATION FROM STAFF AND
VOLUNTEERS AT EVENTS ON
SEXUAL AND REPRODUCTIVE
HEALTH INCLUDING INFO ON
HOW TO ACCESS CARE AT
OUR HEALTH CENTERS.

8,083

COURSES WERE TAKEN ON
SEX ED TO-GO, OUR ONLINE
TRAINING PORTAL THAT
OFFERS FREE SEX ED COURSES
FOR STUDENTS AND
EDUCATORS.

3,188

STUDENTS RECEIVED
IN-DEPTH SEX ED DURING
140 SESSIONS AND LESSONS
FROM OUR EDUCATORS.

131

EDUCATORS RECEIVED
SEX ED TRAININGS
FROM OUR STAFF.

56

STATEWIDE BILLS SUPPORTING
OUR PATIENTS' WELLBEING THAT
WERE LOBBIED ON AND SIGNED
INTO LAW.

145

VOLUNTEERS GAVE 2,054 HOURS OF THEIR
TIME AND TALENT SUPPORTING OUR WORK
IN ADMINISTRATIVE DEPARTMENTS, HEALTH
CENTERS, AND COMMUNITY OUTREACH.

300,000⁺

ACTIVE SUPPORTERS IN SAN DIEGO,
RIVERSIDE, AND IMPERIAL COUNTIES

349,159

VIEWS TO OUR CAREMATTERS BLOG
[PLANNED.ORG/CAREMATTERS](https://www.planned.org/carematters)

FINANCIAL OVERVIEW

REVENUE

MEDI-CAL AND MANAGED MEDI-CAL	\$57,686,571	41%
CONTRIBUTIONS *	\$50,551,214	36%
FAMILY PACT	\$23,403,800	17%
PRIVATE INSURANCE AND SELF PAY	\$12,926,580	9%
OTHER	\$1,124,788	1%
INVESTMENT REVENUE	(\$3,958,401)	-3%
TOTAL REVENUE	\$141,734,552	

EXPENSE

PATIENT SERVICES	\$80,771,705	76%
GENERAL AND ADMINISTRATIVE	\$19,471,926	18%
EDUCATION, COMMUNITY ENGAGEMENT, AND PUBLIC AFFAIRS	\$4,314,245	4%
FUNDRAISING	\$2,080,983	2%
TOTAL EXPENSES	\$106,638,859	

TOTAL ENDING NET ASSETS **\$110,299,109**

* Contribution revenue includes a \$10-million gift that was restricted for future health center expansion and capital projects as well as a \$30-million gift that has been subsequently restricted by the Board of Directors for future projects to expand access to care, upgrade facilities and technologies, as well as invest in other mission-based programming. The spending of these unprecedented donations will occur in subsequent fiscal years.

Note that percentages may not add up to 100 due to rounding.

I decided to volunteer

*with Planned Parenthood because I am interested in public health
and addressing barriers to access in my community.*

*The Supreme Court decision was a wake-up call to stand up
for the reproductive rights of my community.*

- Diana

Volunteer, Chula Vista



DONOR LISTINGS

THANK YOU TO THE FOLLOWING DONORS

who made gifts from July 1, 2021 to June 30, 2022 to generously support the mission of Planned Parenthood of the Pacific Southwest, enabling us to continue our vital work in our three-county region. Every attempt has been made to ensure accuracy in donor lists. However, in compiling such a list, omissions and misspellings sometimes occur.

Please advise us of any errors by emailing development@planned.org.

CATALYSTS \$100,000+

Anonymous (1)
Beverly Grant
Joan and Irwin Jacobs
Planned Parenthood Federation
of America
Marcie Rothman
Silicon Valley Community Foundation
Gwendolyn Sontheim
Catherine Stiefel and Keith Behner
Christy Walton
Pat Wilson and Greg Rose

CHAMPIONS \$50,000 - \$99,999

Anonymous (1)
K. Andrew Achterkirchen
The Affiliate Chief Executives
Council, Inc.
Drs. Gary D. and Barbara F. Blake
Diana Strauss Casey
Amy Corton and Carl Eibl
Rosanne Holliday
Sheila K. Johnson*
Dr. Janet A. Kohen*
Bryce Miller and Don Orahod
Sara Moser
Marisa and Bill Rastetter
Kathleen L. Strauss, PhD
Anita Strauss*
Gayle and Phil Tauber
Robin Toft
Cynthia Walk

VISIONARIES \$25,000 - \$49,999

Anonymous (2)
Althea Brimm
Denise and Gary David, PhD
Deborah Halliday
Hervey Family Non-endowment Fund
Theodora Ives
Nora Taylor Jaffe
Abigail Matlack
Maryanne and Irwin Pfister
Lillian and Larry Postaer
Elaine Schneider
Molly and Robert Schulze
Brian Sheehan
Dr. Michael and Carole Ziegler

TRAILBLAZERS \$10,000 - \$24,999

Anonymous (4)
America's Best Local Charities
Constance Beardsley
Catherine and Phil Blair
Lynne M. Carlson
Jamie Carr
Randy Clark and Tom Maddox, MD
Dr. Clifford and Carolyn Colwell
Margarita Del Castillo
Jackie and Stan Drosch
Lizbeth A. Ecke
Fidelity Brokerage Services LLC
James Forrester*
Eugene M. and Joan F. Foster Family
Charitable Fund
Deborah Fritsch and Pat Boyce
Bobbie and Jon Gilbert
Lynn Gorguze and Scott Peters
Rachel Grassi
Karen and James Greeley
Kay and Bill Gurtin
Karen and Jim Hall
R. Elaine Hanson, MD and
Bruce A. Robbins, MD
Maryka and George Hoover
Stacy Jacobs, OD
Diane Johnson Charitable Fund
Linda and Mel Katz
Dori and Charles Kaufman
James and Marcia Keim
Dianne Kendall
Jeffrey Elder and Karla Kjellin-Elder
Wally Klein
Mr. Thomas Welk and Dr. Ariel Lang
Jennifer Levitt
Barbara S. Levy, MD
Vicki Lindblade
Nate McCay and Jackie Bridge
Laurie Mitchell and Brent Woods

The Cynthia and George Mitchell
Foundation
Jenny and Wes Mudge
Wendy Sager Pomerantz
Allison and Robert Price
Riverside Community Health
Foundation
Lauren Robertson, MD and
Jennifer Flynn
Joyce and Rick Ross
Richard Sager
Neal and Margaret Schmale
Bart Sefton and Marianne McKennett
Donald Spanninga
UCSD Health
Stacey and Rick Valencia
Aubrey Valencia
Molli Wagner
Abby and Ray Weiss
Neysa Whiteman, MD and
Steve MacBaisey
Marilyn Wilson
Arelene E. Wolinski*

GROUNDBREAKERS \$5,000 - \$9,999

Anonymous (2)
AmazonSmile Foundation
Rhonda Amber
Senate President Pro Tem Toni Atkins and
Jennifer LeSar
Deanna Baker and John Dunn
Jennifer Ball and Dr. Michael Varney
Victoria Baron
Michael D. Berlin
Joan Jordan Bernstein
Aline Betancourt and Ruth Waterman
Betty Beyster
Robert Blanchard and
Lynda Forsha Blanchard
Merah and Chris Bond

Nicki and Keith Brandt
Drs. Lisa Braun Glazer and Jeffrey Glazer
Barbara Bry and Neil Senturia
Madeline Butler and Arthur Levin
Jennifer and David Cieslak
Hollis T. Cline, PhD
Theresa and Ted Clowes
Kenneth Cohen and Elena Salsitz
James F. Cohn
Leslie H. Coll
John and Janice Cone
Anna M. Curren
Elissa Davis
Sheldon and Marjorie Derezin
Emily and Daniel Einhorn
Sue Elam
Anne Elkin
Phyllis Epstein
Judy Feldman
Manuel Fisher*
Susanna and Michael Flaster
Shannon E. Frank
Richard L. and Beth S. Frank
Dr. Joy Frieman
Kurt Gering and Nick Wagman
Kelli and Gary Glover
Joseph and Dorothy Goldberg
Charitable Trust
Mark Hamilton and Juan Francisco
Peggy E. Hayes
Marcia Hazan
Robin Hensley and Peter Salvati
Paula and Bill Hodgkiss
Drs. Stacy and Benjamin Hulley
Doriann and Richard Jaffee
Johnson and Jennings
General Contracting
Kaiser Permanente Kaiser Foundation
Health Plan Inc.
Dr. Charles Kennel and Dr. Ellen Lehman
Paula J. Konoske
Ann Laddon and Adrian Jaffer
Arnold LaGuardia and Susan Mazza

Drs. Jasmine Lai and Justin Tan
Vincent Landis
Suzanne B. Leif
William and Suzann Leininger
George and Karen Longstreth
Jessica Manning
Linda McDonough
Courtenay C. McGowen
Randi E. McKenzie
Don and Judy McMorrow
Andrea and Gregory Moser
Ellen and Coleman Mosley
Kate H. Murashige and Chris P. Zones
Barbara Oswalt
Catherine Palmer
Dorian and Jeffrey Patterson
Mary and Ernest Pennell
Clarice and Bill Perkins
Lorne Polger
Jori Potiker
Arlene and Ronald Prater
Drs. David and Catalina Preskill
Joyce and Ron Rabens
Elizabeth Wall Ralston
Sue Reynolds
Nan Robertson
Skip and Marilyn Roskam
Julie Ruedi and Robert Engler, MD
The San Diego Foundation
Bob and Sheryl Scarano
Carl Scragg
Philip Shapiro
Carol Shogren
Karen and Jeffrey Silberman
Linsey McMillian Silverstein
Jill Skrezyna and Alex Sun
Elyse Sollender
Abby and Stephen Solomon
Jill Stone
Amy Tao and Joseph Duncan
Dee Anne Traitel Canepa
Billie Valdez
Valerie Viterbi

Nancy E. Warner
Kevin Whaley
R. John M. Wheaton and Joyce Wheaton
Mrs. Janet G. Wier
David and Sherry Winkler
Beryl E. Young
Dr. Patricia Zigarmi

LEADERS \$2,500 - \$4,999

Anonymous (4)
Linda and Daniel Allen
Hussein and Maria Al-Shamma
Betty Amber
Frances and Jerry Anderson
Susan and Crystal Atkins-Weathers
Ruth and Stephen Barry
Betsey and Vincent Biondo
Emily Borns – Borns Family Foundation
Ralph Britton
Jill Burkhardt and William Vornsand
Amy Butler, PhD
Edith Catherine Cheshire and
Lan Sing Wu
Louis Cohen and Rebecca Vesterfelt
Stephanie and Jared Cone
Cultura
Katrina S. Cunningham
Alexander Dent and Carrie Knoblock
Marjorie Duckett
Dudley and Finch, LLC
Lee and Kazumi Duran
Susan Reiner Erman, MD
Facebook, Inc.
Sunni Farkas and Robert Treitler
Nicholas M. Fintzelberg
Marta Fisch
Eliza Frazer
Elaine Galinson and Herb Solomon

{cont.}

Stephanie and Trevor Garb
 Rosette Garcia and Daniel Kisner, MD
 Fred and Roben Gerson
 Michele Gorcey
 Robert and Linda Gordon
 Jane A. Grant
 Renata Grossi
 Gloria Hall
 Maria Heredia, JD
 Spencer Hewett
 Marisa Hildebrand
 Gayle P. Hodges
 Sally and John Hood
 William J. Hudak
 Carol E. Hunt
 David and Therese Hymer
 Congresswoman Sara J. Jacobs
 Marney G. Jensen
 Gordon M. Johns
 Darrah DiGiorgio Johnson
 Kai Johnson
 Leslie Keith
 Marshall and Judy Lewis
 Robin J. Lipman
 Dorcas Ann Lounsbery
 Leanne MacDougall
 Kyong and Daniel Macek
 Steven and Alexandra Malk
 Dr. and Mrs. Lawrence Marshall, MD
 James and Jane D McCarthy
 Barbara C. McGill
 Sara McMenamin, PhD
 Kevin Monroe
 Joyce Nelson
 David Odelson
 Kelly Perez
 Marlene A. Pirtle
 Diane E. Quinn
 Andrea and Brett Roggenkamp
 Barbara Root-Kelley and Richard Kelley

Barbara and Frank Ryan
 Drs. Peter and Jocelyn Schultz
 Mary Lou and Kenneth Schultz
 Dr. Audra L. Scully
 Ann Sheffer and Bill Scheffler
 Mark Kendrick Smith and R. Glenn Hessel
 Nancy Smoke
 Mona Sonnenshein
 Carol Spielman-Ewan
 Sonia Steinway
 Carrie and Paul Stone
 Martin Stone
 Nikki Stone and Chris Andersen
 Peter Thomas and
 Mildred Basden-Thomas
 Michael and Beth Wapner
 Robin Weaver and Edward Kusnierz
 Judith A. Wenker
 Sarah White and David Gray
 Jessica and Casey Whitsett
 LeAnn and Sam Williams
 James Williamson and Geoff Kors
 Laurie Willis
 Karin Winner
 Bonnie Zimmerman

ADVOCATES \$1,000 - \$2,499

Anonymous (16)
 1501 Uptown Gastro Pub
 Hedy Aardema
 Wendy Abramson, MD
 ACLU of San Diego and
 Imperial Counties
 Jane Adams
 Nathan Adelman
 Catherine Allen
 The Honorable Deirdre Alpert and
 Michael Alpert
 Deena and Ken Altman
 Sandra B. Angotti

Katherine Archibald
 Betsy Arnold
 Brenda Baker and Steve Baum
 Christopher Baker
 Donald and Gail Bamber
 Sandra Banner
 Diana and Greg Barton
 Conrado Bárzaga, MD and
 Melinda Cordero- Bárzaga
 Anthea Beletsis and Gary Daniels
 The Benevity Community Impact Fund
 Sherrie and Jonathan Benumof
 Sylvia Berchtold
 Bergen County's United Way
 Karen Berger
 Erica A. Berggren
 Sondra Berk
 Alethea and Jeremy Bernstein
 Donald and Janine Berz
 Laurie Bishop
 Scott Bjerke and Karen Kustedjo
 bkm OfficeWorks
 The Blackbaud Giving Fund
 Allison Blackwell
 Cindy and Laurence Bloch
 Beverly Boggs and Ron Newby
 Nancy and Harold Bolton
 Penelope Borax
 Barbara Borden
 Talya Bordin-Wosk
 Michele A. Braatz
 Stefana Brintzenhoff
 Zachary Bristow
 Steven Brown and Richard Cain
 Terri Bryson
 Anita Busquets and William Ladd
 Alexandra Butler
 Martin Stein and
 Mary Caffery, RN, MSN
 Dori Cage
 Diane and Christopher Calkins
 Kimberley and Rocky Camp
 Lorraine Carlson and Isabelle Sarfati

Shawn Casey
 Mrs. Judy Cater
 Yunhui Chae-Banks
 Irene Chennell
 Peggy Chodorow
 Maarten and Janet Chrispeels
 Debra Clauson
 Maggie Coleman
 P. Kay Coleman
 Community Health Group
 Carolyn and Steven Conner
 Shirley Corless
 Susan Coyle
 Beverly Coyne
 Patricia Cullmer
 Allis Curran
 Elizabeth Dabby
 Ben and Yvon Dacayana
 M.P. and Barbara Dailey
 Toni Davies, PhD and Frank Scotti
 Joan M. Davis
 Steven and Susan Day
 Hugo and Maria De La Torre
 Paige A. Decino
 Dr. and Mrs. William DeRisi
 Carolyn Diamond
 Catherine Dixon
 William Doerr
 Susan Dube
 Julie and Mitch Dubick
 Georgia D. Dutro
 Stephen and Roberta Edelstein
 Marion Eggertsen
 Eight4Nine Restaurant and Lounge
 Judith Eisenberg and Mark Oberman
 Naomi Ruth Eisman
 Mr. Mark S. Elkin
 Mary Ann and Bud Emerson
 Cynthia D. Erb
 Betty and Donald Erickson
 Kimberly D. Eskelson
 Edward Etes and
 Becki Lamont Etes

Dina Fainman, MD
 John Farrauto
 Anne and David Fege
 Russel Fielding
 William C. Fischer
 John and Jacquelyn Flaskerud
 Joan E. Flowers
 John and Denise Ford
 Dr. Deborah Forman and
 Mr. Ted Grifkin
 Cameron Fosterling and
 Ernie Schnepf
 Joan Friedenbergl
 Carolyn Fritz
 FrontStream
 Futures Unbound
 Audrey Gans
 Sarah and Michael Garrison
 Joseph and Anna Gartner
 Foundation
 Frank Gehrke and
 Maureen Stapleton
 Daryl and Henry Gelender
 Nancy Giberson
 Allison Glader
 Jerry Glassman, MD and
 Myra Greenberg
 Glassman, PhD
 Dan Goese
 Ashley and Ross Goldman
 Doreen and Jake Gonzalez
 Susan and Douglas Goodell
 Judi Gottschalk
 Marti A. Gray
 Rebecca L. Greene
 Philip and Sally Greenfeld
 Frank Gutterman
 Denise and Mick Hager
 Lu Ann Hall and
 Melvin Allen Sweet
 Barbara Hamilton
 Susan Hamilton and
 Thomas Hayward

Vicki and Don Hamilton
 Patricia R. Handfield
 Elizabeth Hansen
 Heidi Hansen and
 Richard Watkins
 Brooke Harding
 Janet Harris
 Jerry and Mary Ann Harris
 Dr. Katherine Hartzell and
 Lance Onken
 Stephen C. Hecht
 Drs. Karen Helrich and
 Bertram Edelstein
 Christy Hendrickson, MD
 Ted Hentschke
 Stacie Herring
 Ms. DeDe Herst and
 Dennis Cook, MD
 David Miles and David Higgins
 Charles Hilboldt
 Mert and Joanne Hill
 Alexa Kirkwood Hirsch*
 David and Corinne Hollings
 Terry Holpert and Alan Stein
 Christy Gilbert Holstege and
 Adam Gilbert
 Carol Hopkins
 Mark Horne
 Jake Hornsby
 Scott Horsley
 Andrew M. Howat
 Peifen Hu, MD
 Dr. and Mrs. Anthony Huang
 James Hudson and
 Tanya Weimer
 Peter B. Hudson
 Faye Hunter and Hugh M. Davies
 William and Natalie Hunter
 Pamela and Rashad Itkin-Ansari
 Beth Faber Jacobs
 Betsy Jacobson
 Joyce Gattas and Jay Jeffcoat
 Elizabeth Johnson

Andra L. Johnston
 The Paula B. and Oliver W. Jones
 Family Foundation
 Rose Lee Josephson, PhD
 David Kaegi and Brenda Palmer
 Sue and Lyle Kalish
 Diane G. and John J. Kane
 Marge Katleman
 Dan and Jennifer Kaufman
 Christine Kehoe and
 Julie Warren
 Linda Corey and
 Christopher Khoury, MD
 Debora Kilbride
 Angela and Matthew Kilman
 Mary Kirby
 Bonnie Kittrick
 Nancy Koehler
 Ms. Nancy Kohutek
 Amy and Richard Kronick
 Sonia and Gustavo Kuster
 Tina Kuus-Reichel
 Christine Lakeland
 Teri Landin
 Adrienne Lane
 George and Carol Lattimer
 Cathleen J. Law
 Jason Leon-Baptista and
 Steve Dobbins
 Keith Limberg and Laurel Dean
 Marshall Littman
 Doris Liu
 Dawn Long, MD
 Angie and John Longenecker
 Michelle Luneau
 Dean Lycas
 Nancy Lyon
 Jill W. MacDonald
 Dr. Henri Maget and
 Elizabeth Rice Maget
 Kate Manthei
 Julianne Markow
 Susanne Marx and Libby Moyer

Giff Marzoni
 Betty J. Mason
 Iris P. Masotti
 Virginia Masters
 Andrea D. Mathews
 Ann McGowan-Tuskes
 Kathy and Andrew McIntosh
 Karen McLachlan
 Catherine McMahon
 Christa M. McReynolds
 Kirsty Mechalas
 Tracy Melekian
 Katherine W. Merten
 Dr. Maggie and Mr. Paul Meyer
 Robert and Chrystal Meyer
 Laura and Eric Michelsen
 Dr. Marlene Millen, MD
 Jeanie and James Milliken
 Chris and Hope Mirendil
 Joan Mitchell
 Mary Mix Livingston
 Sue and Anton Monk
 Margaret and
 Thomas Moore, MD
 Jeffrey Morris
 Scot Morris
 Janice and George Muller
 Jan Muto
 Eleanor and Jerome Navarra
 Navias Family Foundation
 Lois Navolt
 Elizabeth Nilsen
 Teresa Norton
 Benjamin Nyce and Ann Gardner
 George and Cindy Olmstead
 Sandie Ovesen
 Mark Parisi and Mary Johnson
 Vann and Carol Parker
 Tanley Patrick
 Jeremy and Kelly Pearl
 Lynn Pechet-Bruser
 Ricki Pedersen
 Linda and Don Perry

Rio H. Phair
 Carolyn Phelan
 Pilgrim United Church of Christ
 Elizabeth C. Pille
 Gina Pisello and Brady Duga
 Mona and Jeff Platt
 Janet Plesser
 Dean and Sharon Popp
 Ann Poppe
 Kirby Pray and Marilyn Billingsley
 Debra M. Preece
 Judy Pressman
 Sharon G. Province
 Christine B Purcell
 Dana Quittner
 Keren and Joe Ramsdell
 Chuck Ranberg and
 Robert Fisher
 Dr. Carol Randolph and
 Mr. Robert Caplan
 Janet Raschke
 Amanda and Craig Rathbun
 Eden Ratner
 Laurayne Ratner
 Rich Rechif
 Donna Reed-Grout
 Robert and Joan Reese
 Robin Reinhart
 Renaissance Charitable
 Foundation, Inc.
 Kathleen M. Renne
 Rescue Agency Public
 Agency Llc
 Pamela J. Richards
 Patricia Robbins
 Shirley Y. Robbins
 Anne Roberts
 Dr. Victoria Roberts
 Brittany Rohrman
 Josh Rosenberg and
 Nicole Millett

{cont.}

Robin S. Roulette
 Don and Cynthia Rushing
 Amy M. Rypins
 San Diego and Imperial
 Counties Labor Council,
 AFL-CIO
 The San Diego LGBT
 Community Center
 Sarah Sapiro
 John A. Saunders
 Judith and Robert Scheinberg
 Mark and Maria Schlossberg
 Judy and Marc Schuckit
 Ms. Claudia Schwartz
 Dr. Stephen and Jill Seagren
 Deborah Seid
 Brenda F. Seitz
 Sara Selvaraj
 Marjorie Seybold, MD
 Warren H. Shafer and
 Pamela K. Willis
 Valerie N. Sheline, MD and
 Raymond Sheline, MD
 Judith Sherman
 Martha Shively
 James and Kristina Short
 Henry Shreibman
 Gilbert Siegel and
 Teresa O'Malley
 Kalpana Singh Rhodes and
 James Rhodes
 Alan Smith
 Jacqueline Smith
 Dr. Charles Smoot and
 Mr. Kevin Winger
 Katherine and Tom Sohn
 Mike and Meg Somers
 Sally O. Sondreal
 Stephanie Sontag
 Jay and Irene Sowle

Nancy and Alan Spector, MD
 Dale and Gerald Spector
 Amy and Chuck Spielman
 Courtney Stahnke
 Susan Sterett
 Eileen and Marvin Stern
 Neil and Eliza Stern
 Streeter Printing Inc.
 Dr. Fred Stults and
 Candice Stults
 Patrick Sullivan and Judy Robuck
 Karen Swartz
 Paula A. Tallal, PhD
 Dr. Lisa Tauxe
 Timothy Taylor
 TD Ameritrade Clearing
 Stephanie Tesch and
 Bill Van Vooren
 Donna Thal and
 George F. Carnevale
 Paul Thoren and Sheri Pippin
 Dr. Kanani E. Titchen and
 Mr. Louis N. Seitchik
 Stephen Treadgold and
 Greta Botka Treadgold
 Shelly Tregembo
 Frank Trousdale
 Judy and Thomas Tullie
 United Way of San Diego County
 Gloria D. Valdespino
 Diana and Matthew Valji
 ViaSat Inc.
 Ms. Cherolyn Vosika Rode and
 Dr. Jonathan Pace Rode
 Ilene Wachsman
 Edward Wajs
 Bobbi Walsh
 Lisa Walters-Hoffert
 Kellyn Warne
 Victoria Watkins
 Music Watson
 Robert R. Watson
 Max Cheney and Jane Weibel

Harvey, Dan, Kyle, and
 Hunter Weinstein Foundation
 Leland and June Welsh
 Alma Westcott
 Judith L. White
 Cas Wierzynski and Jean Kim
 Gregg and Jennifer Wilson
 Nancy Wilson-Ramon
 Claire Wise
 Kitty and Keene Wolcott
 Thaddeus Wolinski*
 Carolyn and Peter Woodbury
 Lea A. Wulf
 Mary Yoder
 Sally Yoder
 Katherine Young
 Wendy L. Youngren
 David and Lyn Zanders
 Harry and Janet Zanville
 Ron Tinney and Irene Zink, MD
 Sidney and Karen Zisook

LEGACY CIRCLE

**Ensuring the long-term
 stability of Planned
 Parenthood of the Pacific
 Southwest through
 charitable planned gifts.**

Anonymous (64)
 K. Andrew Achterkirchen
 Michelle Adams
 Joyce F. Axelrod
 Sandra D. Barstow
 John R. Bentley
 Laura Berend and Bill Zeigler
 Joan Jordan Bernstein
 David A. Billings and
 Kathleen A. Billings
 Laurie Orange
 April Blankfort

Susan M. Blitz
 Beverly Boggs and Ron Newby
 Dave Bousson
 Billie Bowen
 Lorraine and William* Boyce
 Barbara Bry and Neil Senturia
 Dr. and Mrs. Edgar D. Canada
 Michele Carlson
 Cynthia C. Carpenter
 Richard and Julia Carson
 Sandra and Harry Carter
 Diana Strauss Casey
 The Chavez Trust
 Dr. George Kung and
 Jean Cheng
 Pam Clark and Peter Zschiesche
 Randy Clark and
 Tom Maddox, MD
 Eileen M. Clause
 Patricia Ann Cornelius
 Amy Corton and Carl Eibl
 Darlee J. Crockett
 Jacqueline Crowle and
 Charles Scott
 Joan P. Cudhea
 Anna M. Curren
 Yvon Dacayana
 Joan M. Davis
 Joy L. Delman
 Judith deNooy
 Kevin Tilden and
 Philip Diamond, MD
 Charles Dicken*
 Joan Dixon
 Jacqueline and Stanley Drosch
 Sue Ebner and Jack Farnan
 Margaret J. Elliott
 Herbert and Paula Engel
 Karyn Farr
 Suzanne Finch
 Susanna and Michael Flaster
 Nynke Fortuin and James Klick
 Dr. Peter* and Mrs. Carol Frank

Robin R. Friedheim
 Deborah Fritsch and Pat Boyce
 Victoria L. Gallagher
 Drs. Lawrence M. and
 Carol B. Gartner
 Bobbie and Jon Gilbert
 Dale and Donald Goldman
 Marcy Goldstone
 Dr. Barbara and
 Dr. Leonard Gosink
 Beverly Grant
 Carol L. Grimes
 Adrienne M. Hakes, EdD
 Vince Hall
 Dan and Shelley Hammer
 R. Elaine Hanson, MD and
 Bruce A. Robbins, MD
 Kay and Philip Harry
 Ingrid Hibben
 Anne Hoiberg
 Rosanne and Joel* Holliday
 David and Corrine Hollings
 William J. Hudak
 Beth Faber Jacobs
 Howard Jacoby*
 Marla and John Jensen
 Linda B. Juhasz
 Dori and Charles Kaufman
 Ronald L. Kay
 Jan Klauber and Jim Melli
 John Kroll
 Nora La Corte, PhD
 Ann Laddon
 Gail A. Laughlin, PhD
 Vadee Lee
 William and Suzann Leininger
 Arthur and Sandy Levinson
 George and Karen Longstreth
 Leanne Hull MacDougall
 Mary Hanley and Larry Machacek
 Dr. Henri Maget and
 Elizabeth Rice Maget
 Di Marcus

Terry Marsh
 Eleanor McCardle
 Susan McDowell
 Barbara C. McGill
 Phyllis Sauer McGrath
 Randi E. McKenzie and
 Thomas L. McKenzie
 Don and Judy McMorrow
 Bryce E. Miller, MD and
 Don J. Orahood
 David and Sally Miller
 Judith P. Miller
 Dana Mosser
 Edie Munk
 Kathryn Myers
 Val and Ron Ontell
 Catherine M. Orth
 Elke Patton
 Leonard Pellettiri
 Helen M. Pendleton
 Arlene and Ron Prater
 Karen A. Proksel
 Diane E. Quinn
 Marisa and Bill Rastetter
 Joan and Robert Reese
 Andrea Robinson
 Ruth Rollins
 Dr. Beatrice Rose*
 Joyce and Rick Ross
 Esmé Lynn Ryan
 Elliot and Eileen Schubert
 Georgia S. Schweitzer
 Anna and Mario Scipione
 Nadine L. Scott
 Dr. Audra Scully
 Annette Seppanen and
 Curtis Nelson
 Katharine Sheehan, MD and
 Frederick* Walker, MD
 Mrs. Ann R. Sixtus
 Tracy Skaddan
 Jan Slater
 Nancy and Alan Spector, MD

Sara Standerford
 Terri J. Stearns
 Karen L. Stolz*
 Rosemary George Straley
 Dr. Paul U.* and Anita L.* Strauss
 Gift of Joyce* and Ted* Strauss
 Kathleen L. Strauss, PhD
 Kathryn Sturch
 Paula Taylor and Bernard Kulchin
 Robin Toft
 Carol and Lawrence Veit
 Kristen Victor
 Molli and Arthur* Wagner, PhD
 Shirley L. Weaver*
 Abby and Ray Weiss
 Jill Weitzen
 Judith A. Wenker
 Judith L. White
 Marilyn and Stuart C.* Wilson
 Pat Wilson and Greg Rose
 Debra and Tim Zaleschuk
 Leslie S. Zoref

List as of June 30, 2022

** Deceased*

**Please consider including
 Planned Parenthood of
 the Pacific Southwest in
 your will.**

**Planned Parenthood of the
 Pacific Southwest is a
 tax-exempt organization.
 Any bequest is fully
 deductible for federal estate
 tax purposes and our tax ID
 number is 95-6111785. To
 plan a bequest or if you have
 any questions, please contact
 the Development department
 at 619.881.4626.**

REALIZED BEQUESTS

**Planned Parenthood of
 the Pacific Southwest
 remembers fondly and with
 deep appreciation donors
 who are no longer with us yet
 continue to provide support
 through their estate plans as
 members of the Legacy
 Circle, founded in 1963.**

Anonymous (23)
 Muriel Adams
 Carolyn Ann Ahlers
 Bud and Polly Aldige
 Carol Ash
 Sandra Atkinson
 Henry S. and Marietta W. Auran
 Ann Baerwald
 Marcella Barkow
 Anne R. Barry
 Shirley Bell
 Elinor L. Billings
 Elisabeth Boyer
 Dr. William M. Bristow
 Edward J. Bye
 Ruth Campbell
 Margaret L. Caperton
 Josephine Carey
 David and Pamela Carton
 Marcella Coolidge
 Mildred D. Cooper
 Minna O. Cooper
 Daiber Family Living Trust
 Rita Delapa
 Lorenzo Dell'Armo
 Marion and Frank Dixon
 Catherine Dorgan
 Marlene Y. Ebert
 Elisabeth (Jinx) Ecke
 Michael B. Eddy
 Jack Epstein
 Fannie and Lewis Fisher
 Vaughdean Forbes
 James H. Forrester
 Pauline Foster
 Gretchen M. Gerlach
 Lois M. Griffith
 Leslie Jane Hahn
 Barbara F. Hallman
 Mrs. Cynthia W. Haney
 Mary E. Harvey
 Kae Hensey
 Anne S. Hertzberg
 Ruth Ireland
 Margaret Jacobs
 Sandra Jeffers
 Diane M. Johnson
 Sheila K. Johnson
 Clyde A. Joslyn
 Louisa Kassler
 Elizabeth Kent and Edith Matlack
 Kern Family Trust
 Philip M. Klauber
 Martha-Ann Klimo
 Frances Klipper
 Janet A. Kohen
 Betty and Ed Law
 Merle K. Lewis
 Victor and Thelma Lindblade
 Yolanda Luney
 Mary Lou Swift Mantle
 Sanford L. Margolies
 Alice McCauley
 Ree and Maurice Miller
 Ruth H. Milliken
 Frances Miner
 Mary L. Minshall
 Kimball and Mary Moore
 Edward O'Toole
 Edith Parker
 Diane Peters
 Dr. Patricia D. Peterson
 William Plock

Steven R. Prewitt
 Barbara Ramsey and
 Sherry Henderson
 Harold Rand
 Nancy and Donald Ross
 Elizabeth Schock
 Selby
 Donna Lee Semelmaker
 Roger Shaw
 Elizabeth Sherry
 Helen S. Simmons
 Thomas and Helen Slaven
 Max B. Southwick
 Dorothy Stein
 Norma Sullivan
 Marjorie Tess
 Annie Titlebaum-Schwartz
 Verna T. Turner Lind
 Irma "Püldi" Waser
 Wheller Trust
 Gordon and Margaret Winkler
 New Adventure Foundation
 Mildred and Burnett C. Wohlford
 Arelene E. Wolinski

List as of June 30, 2022

HEALTH CENTERS



CHULA VISTA CENTER

1295 Broadway, #201
Chula Vista, CA 91911



CITY HEIGHTS CENTER

4305 University Ave., #350
San Diego, CA 92105



COACHELLA CENTER

49-111 Highway 111, #6-A
Coachella, CA 92236



COLLEGE AVENUE SARAH WEDDINGTON CENTER

4575 College Ave.
San Diego, CA 92115



CORONA CENTER

2079 Compton Ave., #104
Corona, CA 92881



ESCONDIDO CENTER

347 W. Mission Ave.
Escondido, CA 92025



EUCLID AVENUE FRANCIS TORBERT CENTER

220 Euclid Ave., #30
San Diego, CA 92114



FIRST AVENUE MICHELLE WAGNER CENTER

Family Planning, Specialty Services
2017 First Ave.
San Diego, CA 92101



HEMET CENTER

1780 E. Florida Ave.
Hemet, CA 92544



IMPERIAL VALLEY HOMAN CENTER

1463 South 4th St.
El Centro, CA 92243



MIRA MESA CENTER

10717 Camino Ruiz, #258
San Diego, CA 92126



MISSION BAY MIMI BRIEN CENTER

4501 Mission Bay Drive, #1C & #1D
San Diego, CA 92109



MORENO VALLEY CENTER

12900 Frederick St., Suite C
Moreno Valley, CA 92553



RANCHO MIRAGE CENTER

71777 San Jacinto Drive, #202
Rancho Mirage, CA 92270



RIVERSIDE FLASTER FAMILY CENTER

3772 Tibbetts St.
Riverside, CA 92506



EL CAJON CENTER

1685 E. Main St., #301
El Cajon, CA 92021



KEARNY MESA JOAN & IRWIN JACOBS CENTER

7035 Convoy Ct.
San Diego, CA 92111



VISTA ISABELLA CENTER

1964 Via Centre
Vista, CA 92081

BOARD CHAIR

James Williamson

VICE CHAIR

Jennifer Levitt

TREASURER

Randy Clark

SECRETARY

Naomi Soto

BOARD MEMBERS

José Alcalá

Jessica Ayala

LaShae Collins

Amy Corton

Rosette Garcia

Kurt Gering

Sarah Hassaine

Christy Holstege

Stella Jimenez

Elizabeth Kavarian

Gabriel Maldonado

Ana Laura Martínez

Patricia McQuater

Marlene Millen, MD

Kate Nyce

Immediate-Past Chair

Jacqueline Reynoso

Maha Rizvi

Mona Sonnenshein

Mattheus Stephens

Cathy Stiefel

EX-OFFICIO MEMBER

Claudia Galvez

Chair, Alumni Network

EXECUTIVE TEAM

Darrah DiGiorgio Johnson

President & CEO

Gary Zimble

Chief Operating Officer

Antoinette Marengo, MD

Chief Medical Officer

Francis Pickford

Chief Financial Officer & Interim Chief Information Officer

Tracy Skaddan

General Counsel

Keith Limberg

Vice President, Development

Rebecca Karpinski

Vice President, Strategy & Organizational Effectiveness

Cea Ishikawa

Vice President, Human Resources & Administrative Services

Jill Pierce

Vice President, Health Center Operations

Janeen Burlison

Vice President, Clinical Services & Quality

Lori Keim

Vice President, Business Development

Vernita Gutierrez

Vice President, External Affairs



ADMINISTRATION CENTERS

PLANNED.ORG

HOLLIDAY FAMILY ADMINISTRATION CENTER

1075 Camino del Rio South
San Diego, CA 92108
619.881.4500

RIVERSIDE ADMINISTRATION CENTER

3550 Vine St., Suite 125
Riverside, CA 92507
951.222.3160

IMPERIAL ADMINISTRATION CENTER

1463 South 4th St.
El Centro, CA 92243
619.881.4528

COACHELLA VALLEY ADMINISTRATION CENTER

7177 San Jacinto Drive, Suite 103
Rancho Mirage, CA 92270
760.594.9104

“
Choosing to have an abortion was the best decision of my life. The first feeling I felt after having my abortion was a sense of peace and relief that I hadn't felt since I learned I was pregnant...I had a lot of barriers, but I am one of the lucky ones. In the end **I was able to get my abortion.**

Jessy Rosales

Bans Off Our Bodies Rally, May 2022



[PLANNED.ORG/ANNUALREPORT](https://planned.org/annualreport)

Watch videos highlighting events from FY2022

